

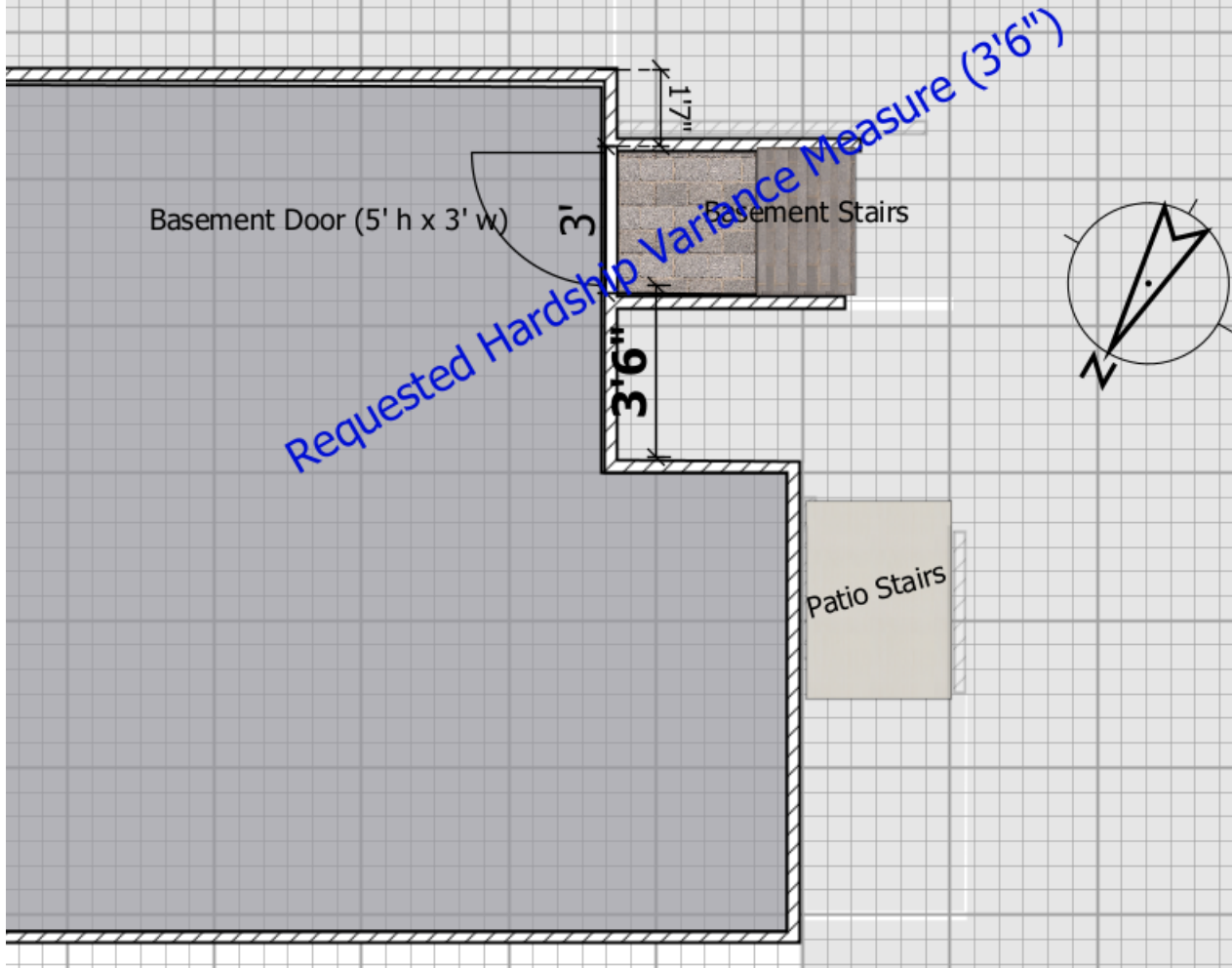





View: Basement with Hardship Variance Noted



View: Ground Level with Hardship Variance Noted

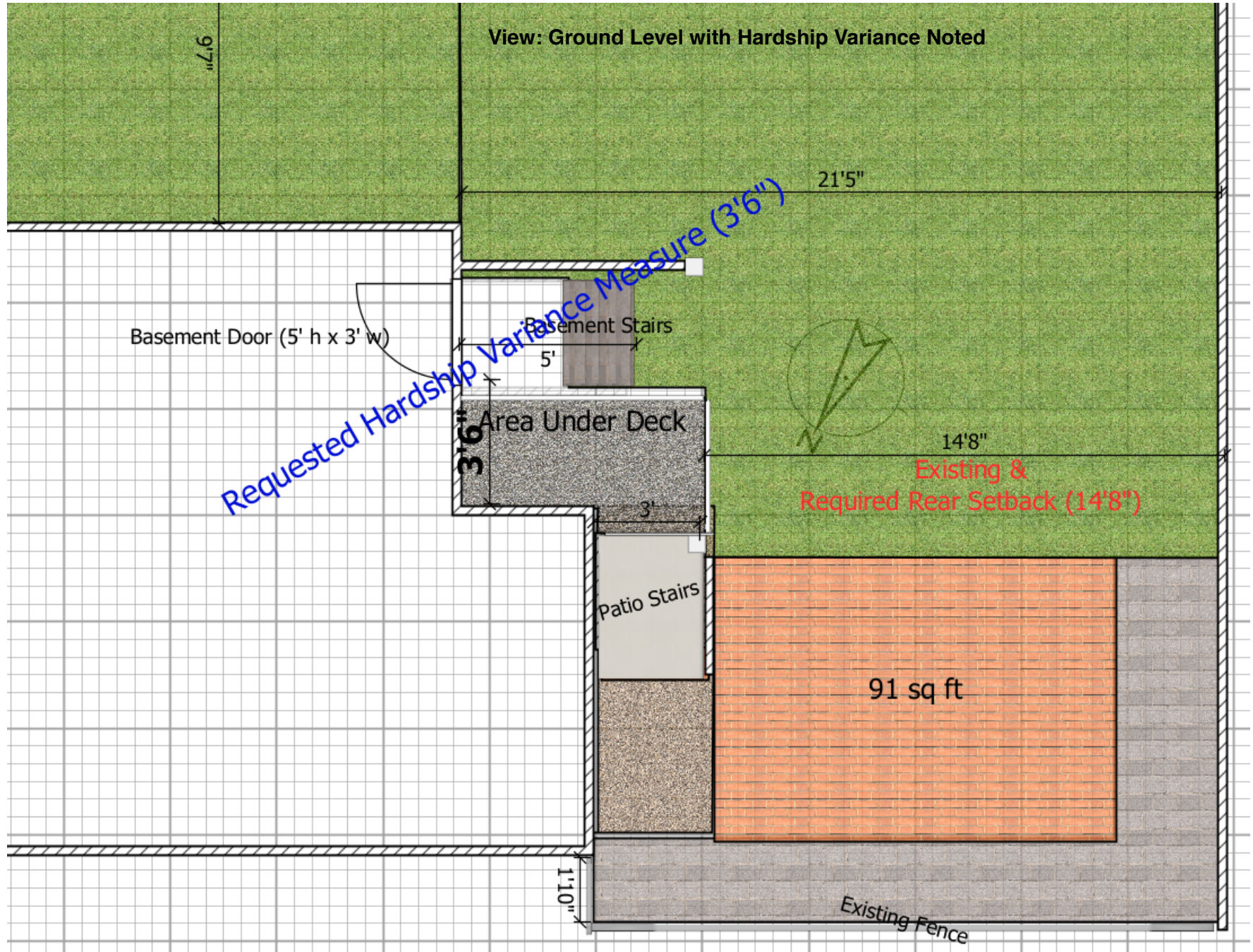

View: First Floor with Hardship Variance Noted

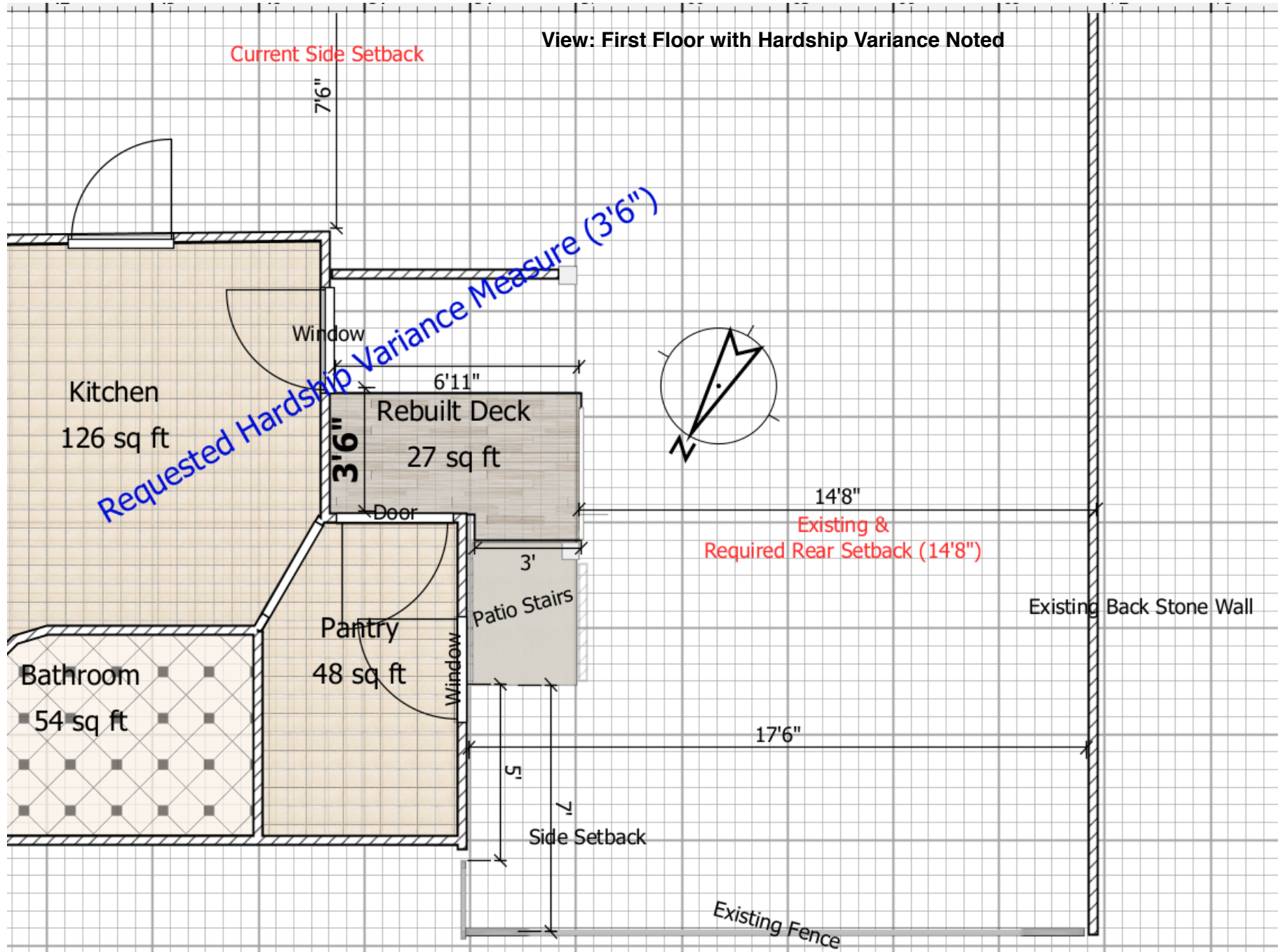

View: Second Floor View with Hardship Variance Noted

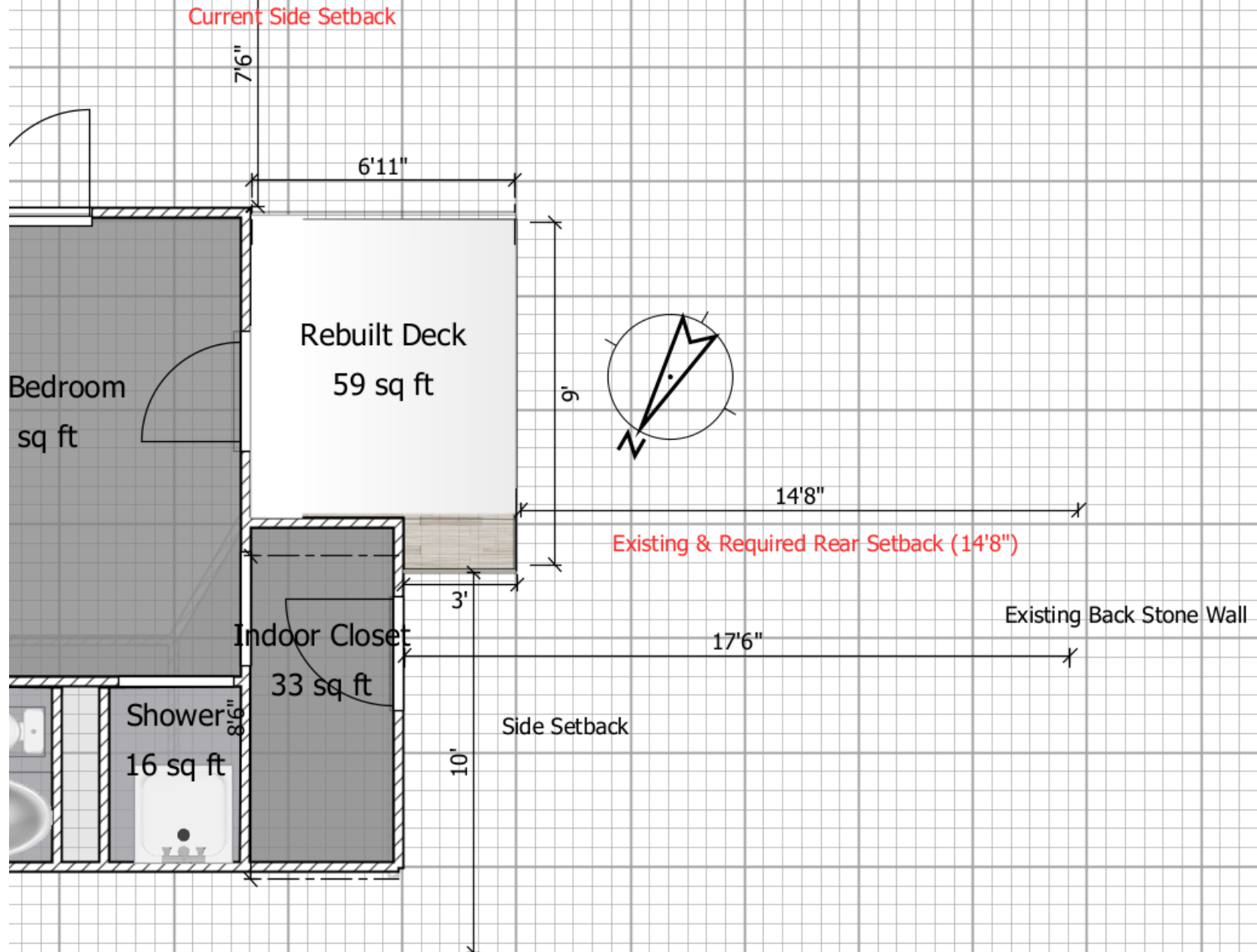

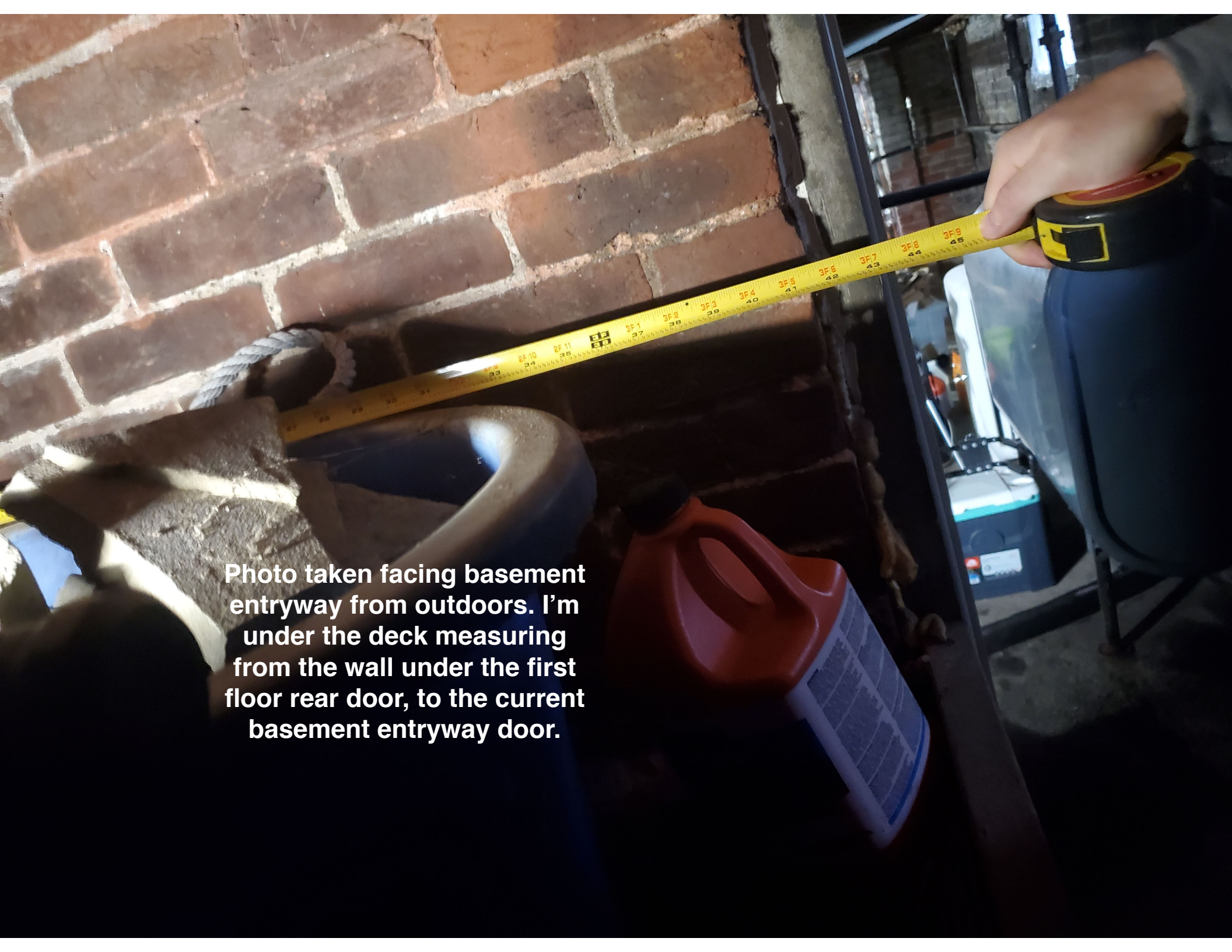
A person is using a yellow tape measure to measure a distance under a deck. The tape measure is extended from a brick wall on the left towards the right. A red jug is visible on the ground in the foreground. The background shows a dark area, possibly a basement entryway, with some equipment visible in the distance.

Photo taken facing basement entryway from outdoors. I'm under the deck measuring from the wall under the first floor rear door, to the current basement entryway door.

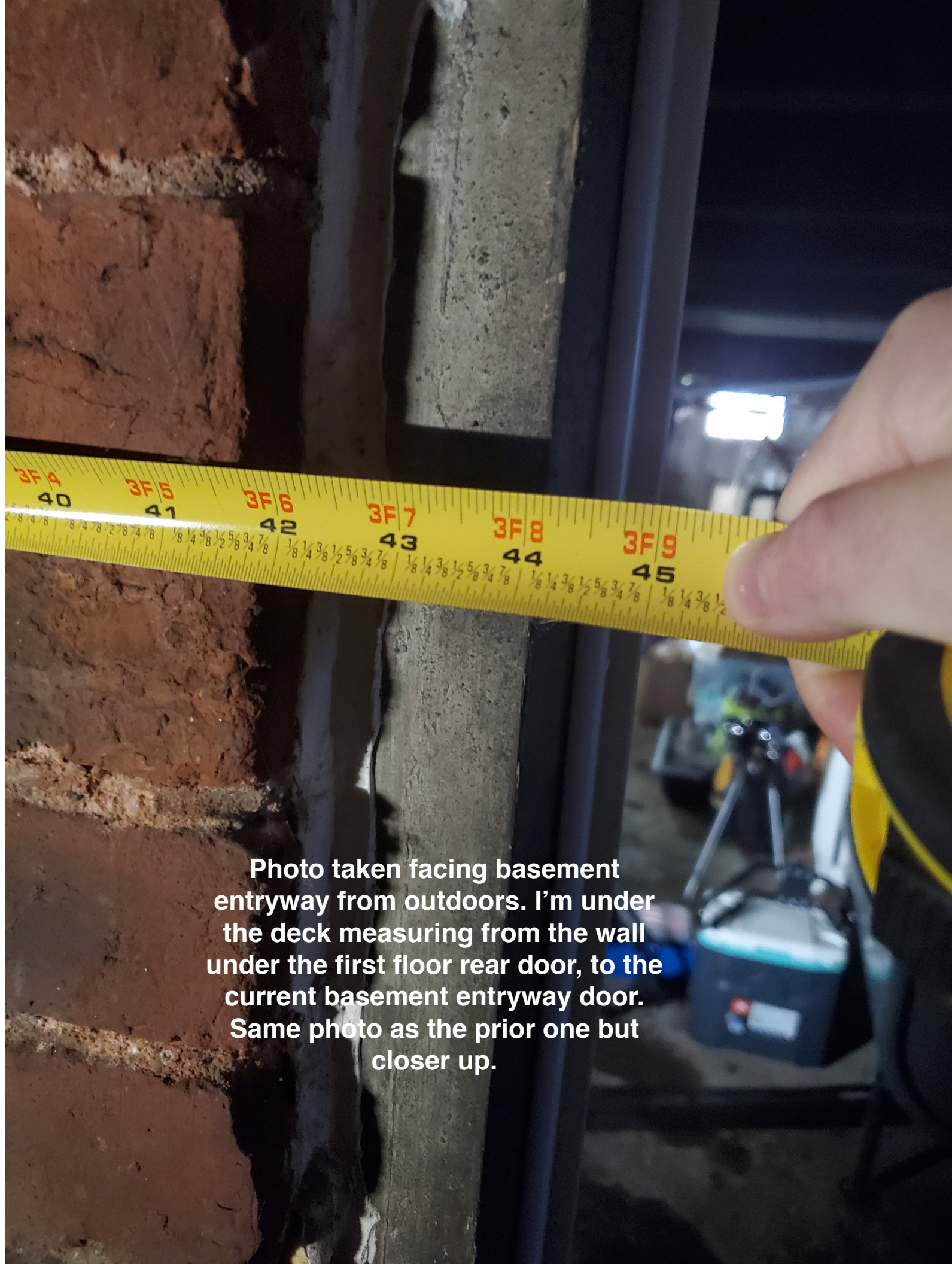

Photo taken facing basement entryway from outdoors. I'm under the deck measuring from the wall under the first floor rear door, to the current basement entryway door. Same photo as the prior one but closer up.